Class 4_CH2204_Sample Solution

Class-4.

1. Write the product(s) with proper mechanism and stereochemistry.

a)

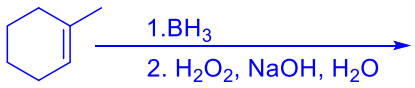

Do the mechanism by your self.

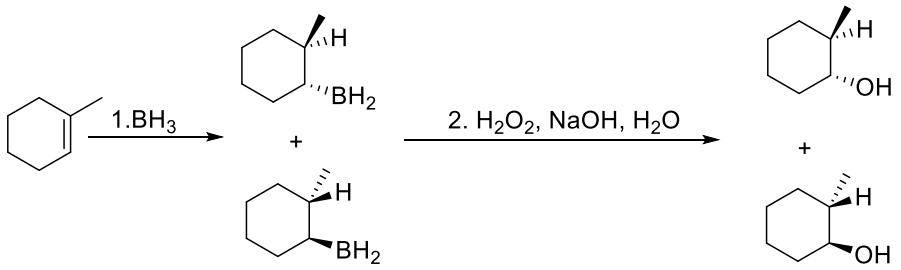

b)

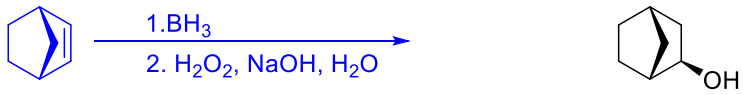

+ enantiomer

Norbornene

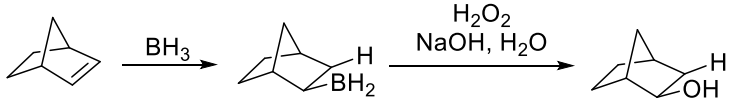

Norbornene

+ enantiomer

+ enantiomer

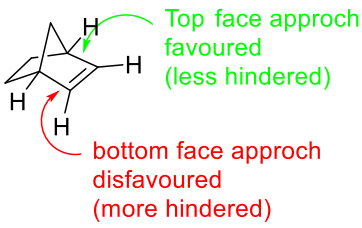

c)

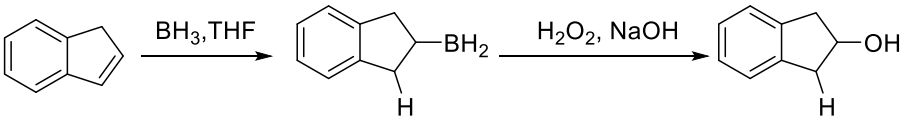

d)

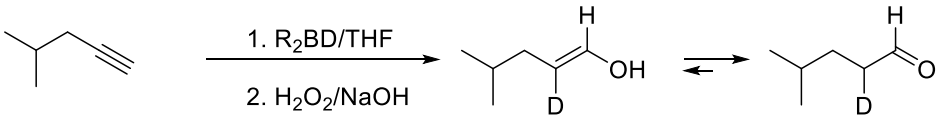

e)

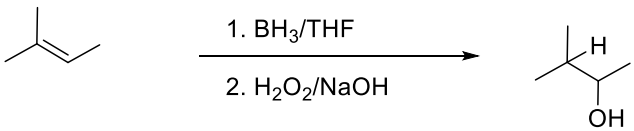

2. a)

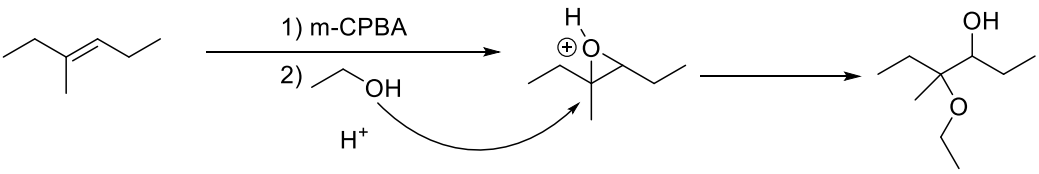

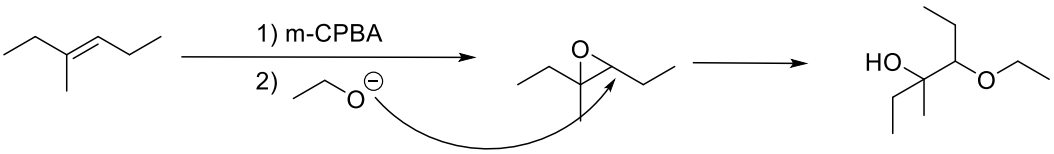

Class 4_CH2204_Sample Solution

2. b)

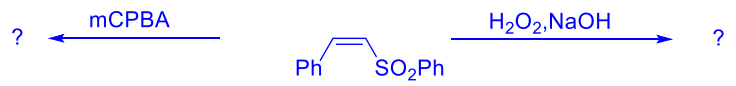

mCPBA is used for electrophilic epoxidation. This is a stereospecific reaction.

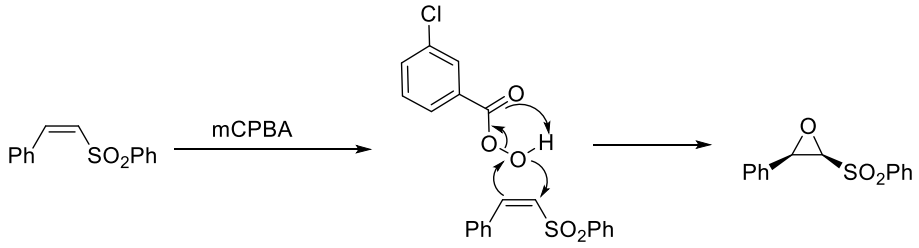

(NB: this reaction will be very slow as the alkene is electron deficient)

H_2O_2, NaOH is used for nucleophilic epoxidation. This is a stereo-selective reaction*.

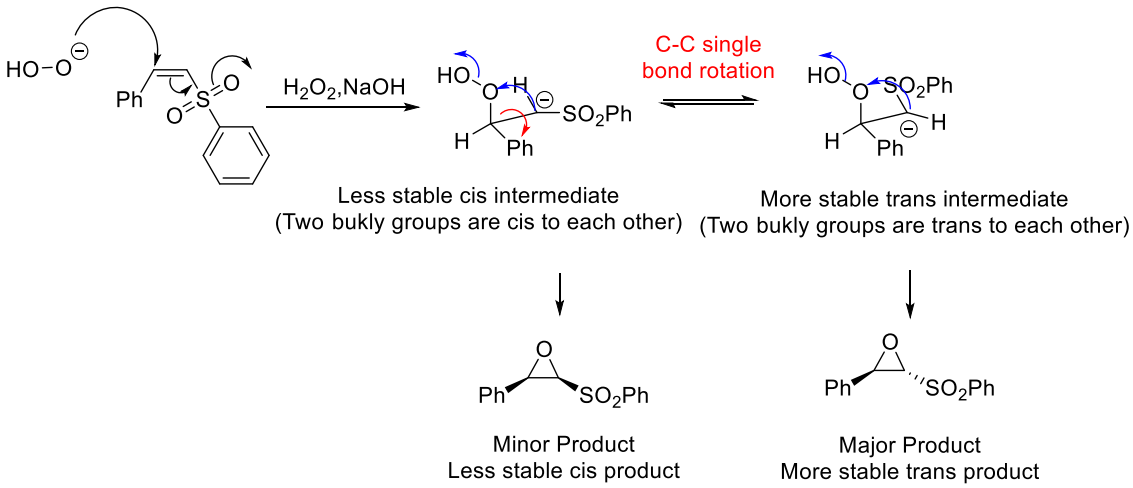

2. c)

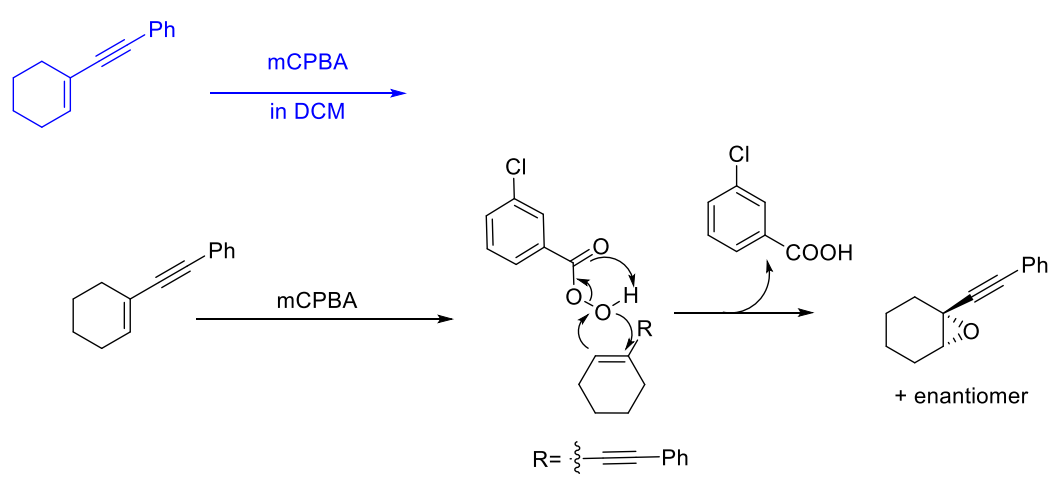

2. d)

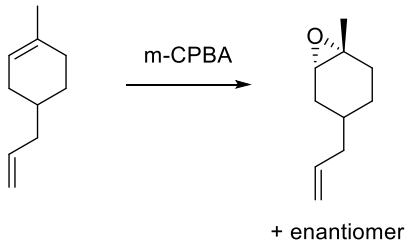

More substituted alkene (more electron-rich) will react faster.

Class 4_CH2204_Sample Solution
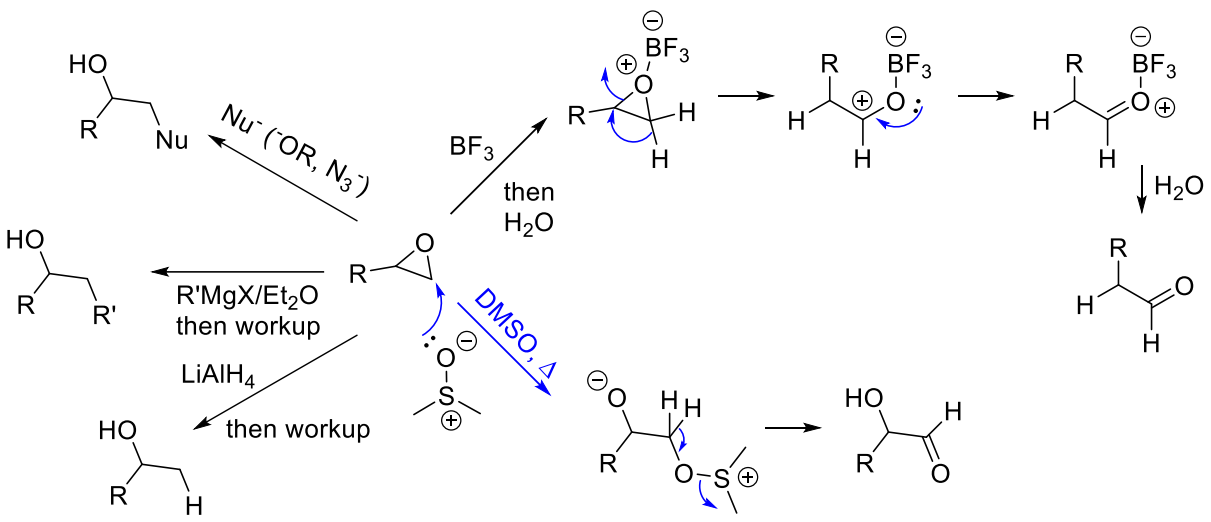
3.